

Patient report

Bio-Rad DATE: 09/25/2019
D-10 TIME: 01:53 PM
S/N: #DJ4I016123 Software version: 4.30-2
Sample ID: 10559214
Injection date 09/25/2019 01:51 PM
Injection #: 10 Method: HbA1c
Rack #: --- Rack position: 6

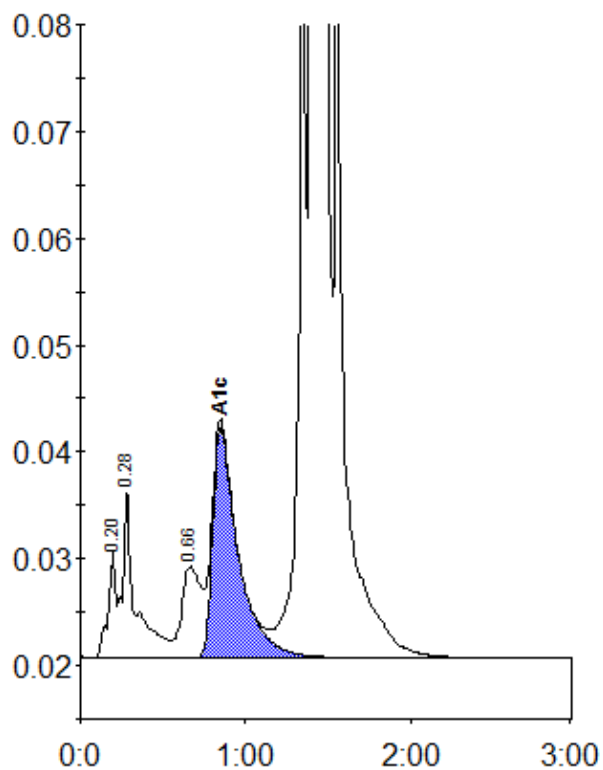

Peak table - ID: 10559214

Peak	R.time	Height	Area	Area %
A1a	0.20	10059	33083	0.7
A1b	0.28	15956	83389	1.8
LA1c/CHb-1	0.66	8493	71060	1.5
A1c	0.85	21705	232007	6.5
P3	1.36	72757	257922	5.6
A0	1.40	1201335	3965604	85.4
Total Area:		4643066		

Concentration:	%
A1c	6.5